



PATIENT PRESENTING CLINICAL SIGNS

Dali Johnson History: Intermittent vomiting and diarrhea past 10 days with occasional tenesmus.

SPECIES Physical Examination: Dark soft feces, otherwise normal.

Canine Urinalysis: N/A.

Fecal: Normal.

BREED Previous CBC: Normal.

Labrador Previous Serum Biochemistry: Normal as well as an ACTH stimulation test.

SEX Radiographic Findings: Gas accumulation within the intestines in the left quadrant.

FS

AGE ULTRASONOGRAPHIC EXAMINATION OF THE ABDOMEN

4 years

Urinary System

Full urinary bladder with a normal appearance and thickness of the wall. Normal anechoic urine with no sediment or uroliths evident.

WEIGHT

58 #

Normal trigone area, proximal urethra, and iliac blood vessels.

Normal iliac lymph nodes. Ureters not visualized.

INTERPRETED BY

Remo Lobetti, BVSc,
MMedVet (Med), PhD,
Dipl. ECVIM

Normal renal size (left 6.7 cm, right 6.9 cm), echogenic appearance, cortico-medullary differentiation, capsule and pelvis.

Reproductive System

N/A.

IMAGING PERFORMED BY

Amy Mayhew, LVT

Adrenal Glands

Normal shape, echogenic appearance, position, and size. Left 0.44/0.56 cm, right 0.49cm.

HOSPITAL NAME

SVS Imaging CT

Spleen

Normal size and echogenic appearance. Smooth homogenous parenchyma, regular capsule, and normal vasculature. No evidence of inflammatory, neoplastic, infarction, or infiltrative changes noted.

REFERRING VET

Dr Fitz Bayside Animal
Clinic

Liver

Normal size, echogenic appearance, and portal markings. No nodules or masses evident. Full gall bladder containing normal anechoic bile. Normal thickness and echogenic appearance of the gall bladder wall. Normal bile duct.

INVOICE

302840

Gastrointestinal

DATE

3/25/22

Normal appearance of the stomach, duodenum, small intestine, and colon with no loss of layering, normal wall thickness and peristaltic activity, and no distension of the lumen. Ingesta, fluid and gas within the stomach. Fecal material within the colon.

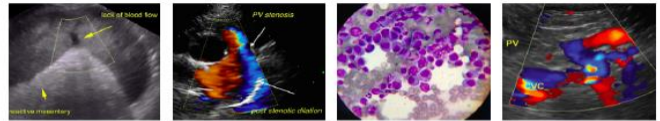

PATIENT *Pancreas*

Dali Johnson Normal size and echogenic appearance. Regular capsule. Normal echogenic appearance of the mesentery and fat surrounding the pancreas.

SPECIES *Free Abdomen*

Canine No mesenteric lymphadenomegaly.
No ascites.

BREED **ULTRASONOGRAPHIC FINDINGS**

Labrador

SEX Primary Findings:
• Ingesta/fluid within the stomach.

FS Secondary Findings:

AGE • None.

4 years

WEIGHT **INTERPRETATION OF THE FINDINGS & FURTHER RECOMMENDATIONS**

58 # Although the fluid/ingesta within the stomach may be from a recent meal, primary underlying gastric disease (*Helicobacter*, ulceration, inflammatory bowel disease, hypo-motility, gastritis) as well as a small foreign body would need to be considered.

INTERPRETED BY Repeating the ultrasound after a 12-18 hour fast would be recommended and if there is no change in the appearance of the stomach then gastroscopy or gastrotomy with biopsies would be indicated.

Remo Lobetti, BVSc,
MMedVet (Med), PhD,
Dipl. ECVIM

Specific therapy would be dependent on an etiological diagnosis.

IMAGING PERFORMED BY

Amy Mayhew, LVT

HOSPITAL NAME

SVS Imaging CT

REFERRING VET

Dr Fitz Bayside Animal
Clinic

INVOICE

302840

DATE

3/25/22



PATIENT

Dali Johnson

IMAGES

Stomach

SPECIES

Canine

BREED

Labrador

SEX

FS

AGE

4 years

WEIGHT

58 #



Colon



INTERPRETED BY

Remo Lobetti, BVSc,
MMedVet (Med), PhD,
Dipl. ECVIM

IMAGING PERFORMED BY

Amy Mayhew, LVT

HOSPITAL NAME

SVS Imaging CT

REFERRING VET

Dr Fitz Bayside Animal
Clinic

INVOICE

302840

DATE

3/25/22

The information and recommendations provided are based on the images presented by the referring veterinarian. No evaluation can be communicated regarding pathology that was not visible in the image/video clips provided.

Thank you for this referral. If the clinical or image interpretation does not parallel your findings or if I can be of any further assistance, please contact me.

Remo Lobetti, BVSc, MMedVet (Med), PhD, Dipl. ECVIM (Internal Medicine)
rlobetti@mweb.co.za